ALTERS- UND PFLEGEHEIM
IM BRÜHL

Organigramm APH Im Brühl

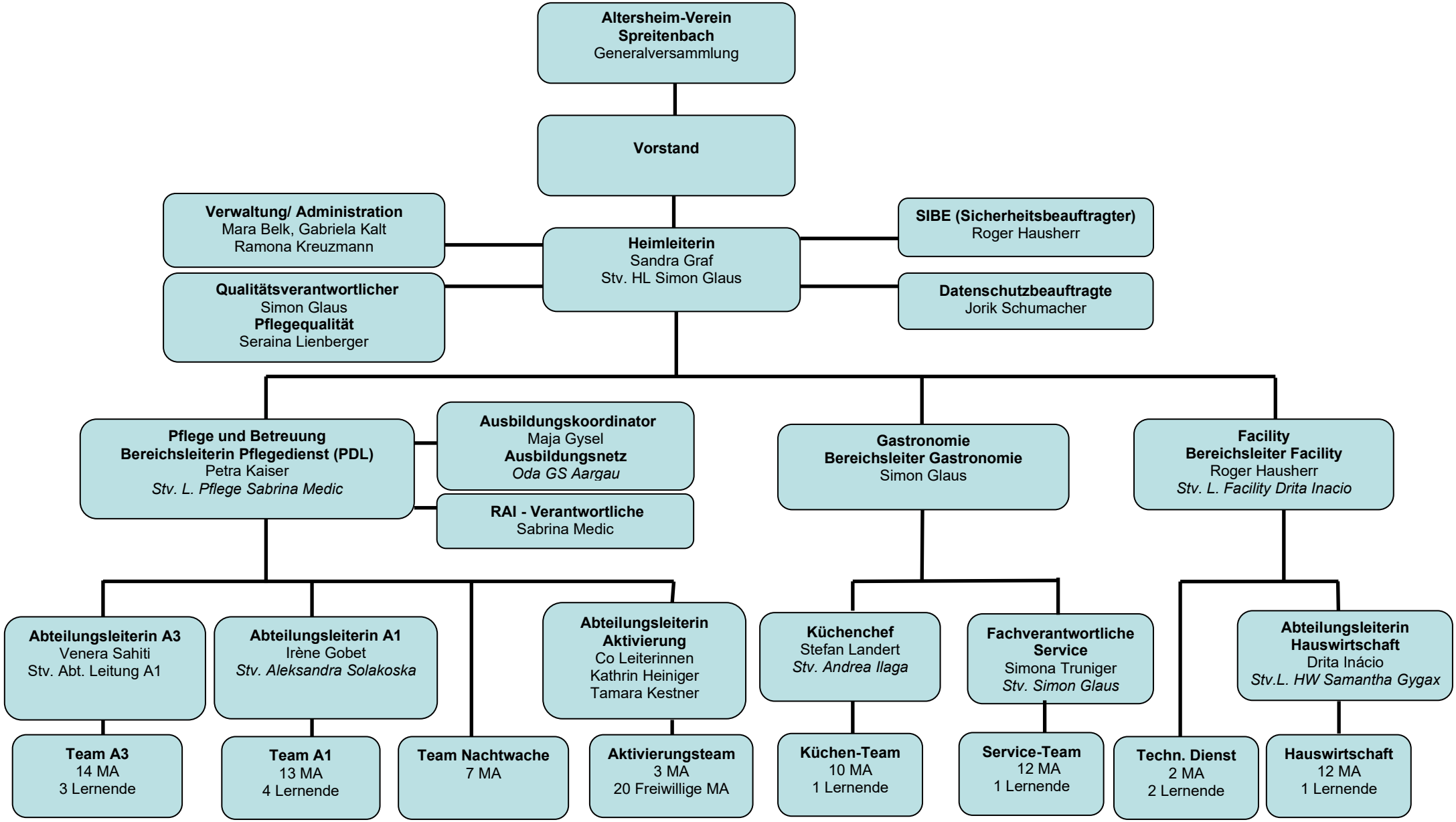

06.2026/rkr/Sag