ALTERS- UND PFLEGEHEIM
IM BRÜHL

Organigramm APH Im Brühl

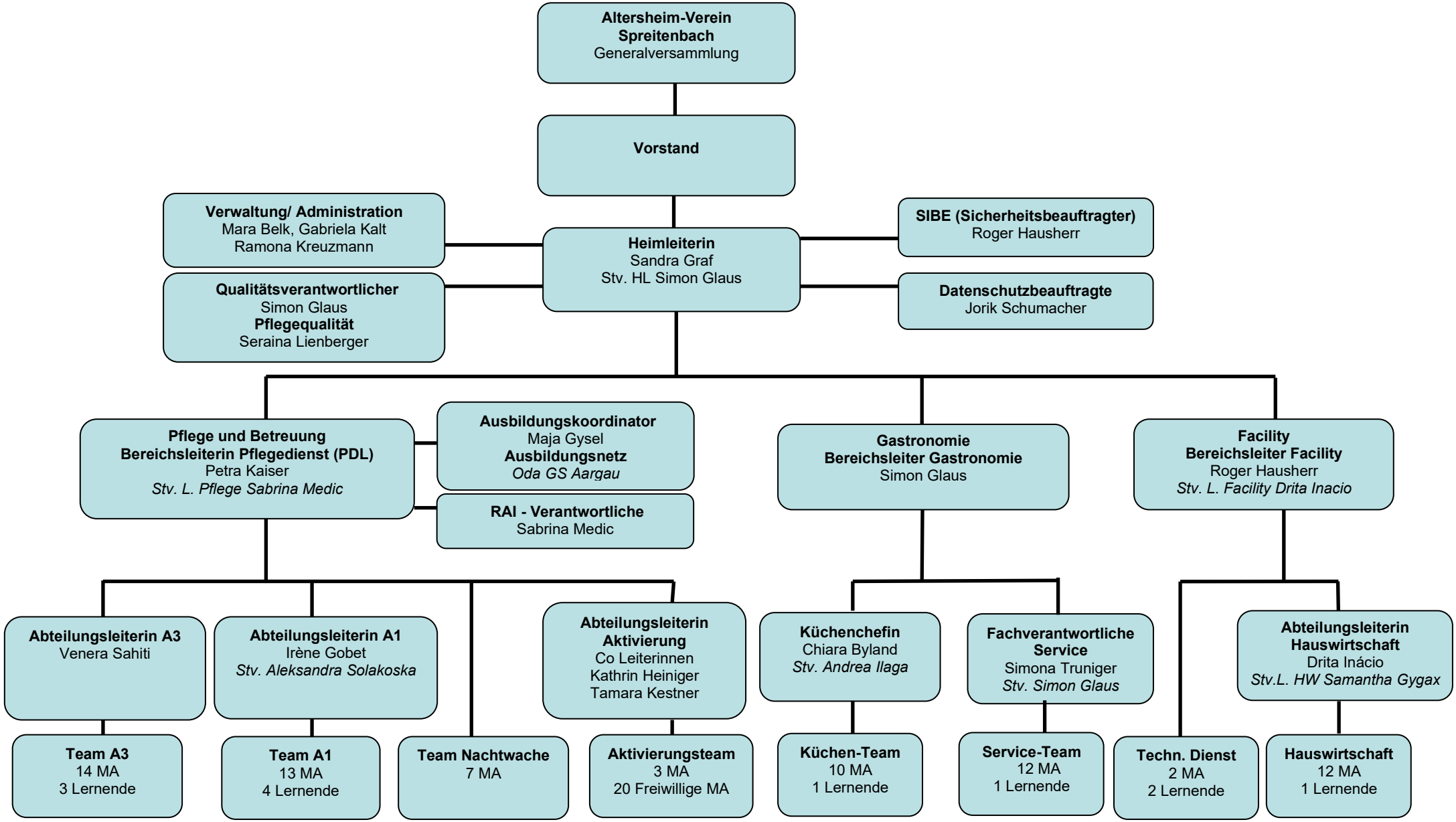

04.2026/rkr