ALTERS- UND PFLEGEHEIM
IM BRÜHL

Organigramm APH Im Brühl

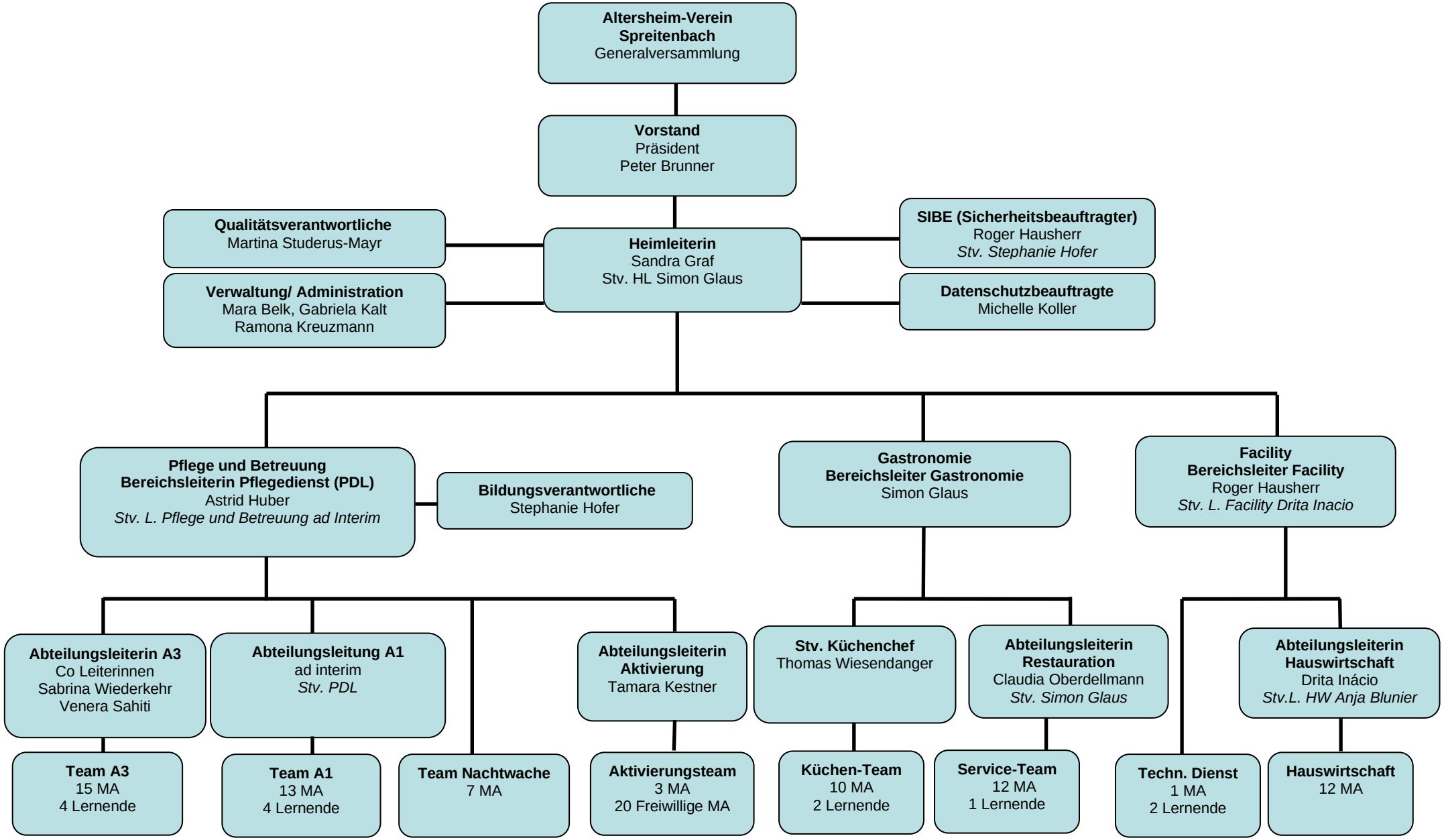

05.06.2024/rkr